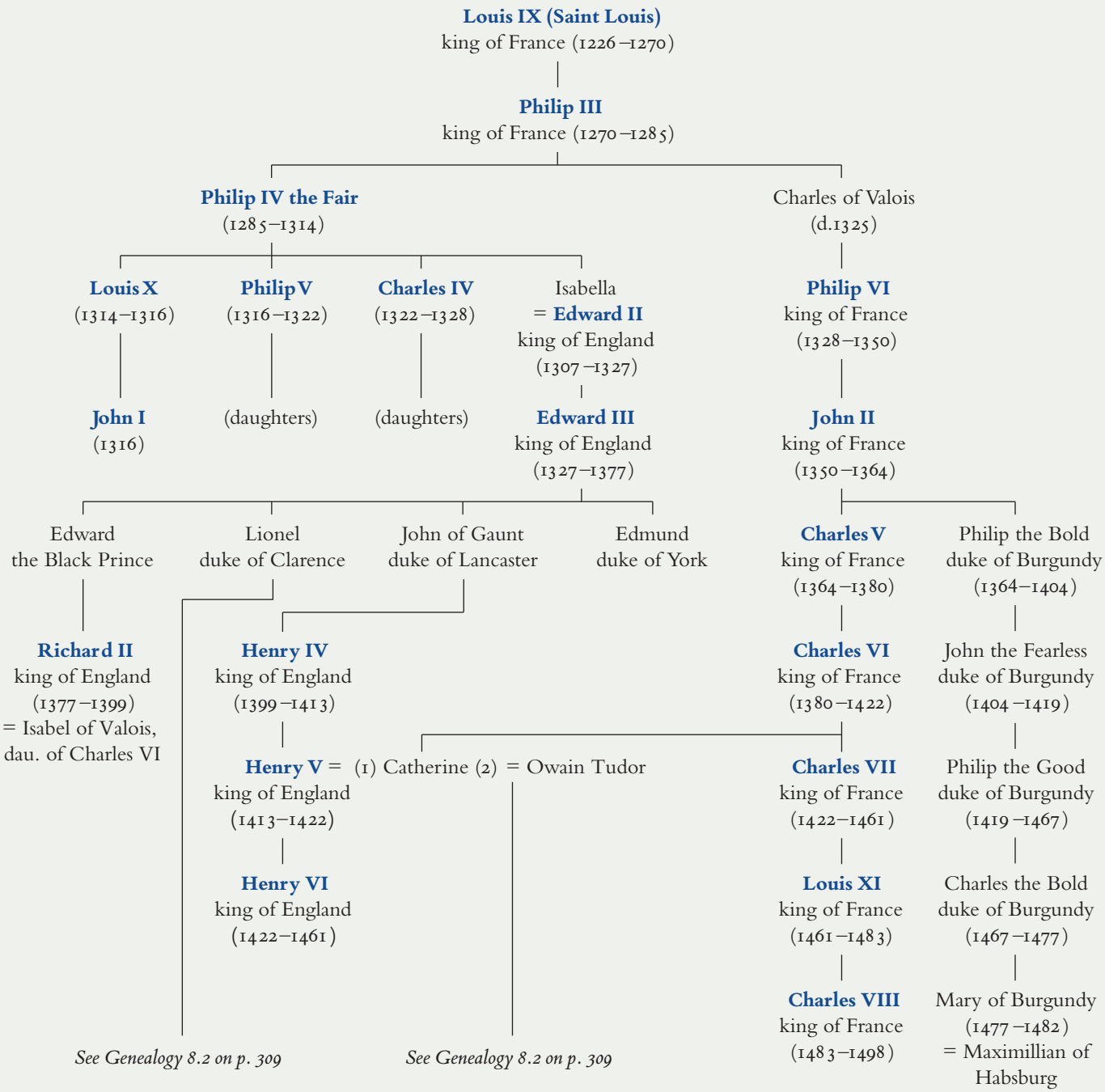
Louis IX (Saint Louis)
king of France (1226–1270)
Philip III
king of France (1270–1285)
Philip IV the Fair
(1285–1314)
Charles of Valois
(d.1325)
Louis X
(1314–1316)
Philip V
(1316–1322)
Charles IV
(1322–1328)
Isabella
= Edward II
king of England
(1307–1327)
Philip VI
king of France
(1328–1350)
John I
(1316)
(daughters)
(daughters)
Edward III
king of England
(1327–1377)
John II
king of France
(1350–1364)
Edward
the Black Prince
Lionel
duke of Clarence
John of Gaunt
duke of Lancaster
Edmund
duke of York
Charles V
king of France
(1364–1380)
Philip the Bold
duke of Burgundy
(1364–1404)
Richard II
king of England
(1377–1399)
= Isabel of Valois,
dau. of Charles VI
Henry IV
king of England
(1399–1413)
Charles VI
king of France
(1380–1422)
John the Fearless
duke of Burgundy
(1404–1419)
Henry V = (1) Catherine (2) = Owain Tudor
king of England
(1413–1422)
Charles VII
king of France
(1422–1461)
Philip the Good
duke of Burgundy
(1419–1467)
Henry VI
king of England
(1422–1461)
Louis XI
king of France
(1461–1483)
Charles the Bold
duke of Burgundy
(1467–1477)
Charles VIII
king of France
(1483–1498)
Mary of Burgundy
(1477–1482)
= Maximillian of
Habsburg
See Genealogy 8.2 on p. 309
See Genealogy 8.2 on p. 309